

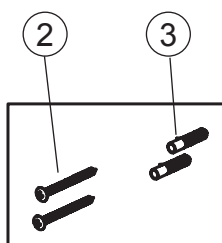

## Montážní návod Držák sprchy s kloubem 611.00

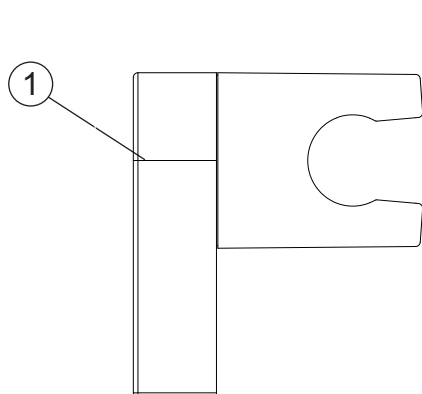

Položka	Název položky	Počet
1.)	Držák sprchy plast	1 ks
2.)	Šroub	2 ks
3.)	Hmoždinka	2 ks

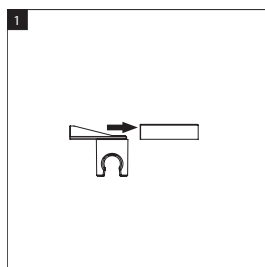
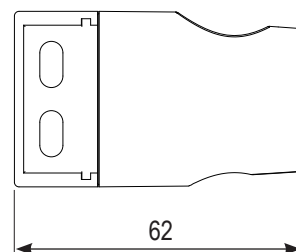
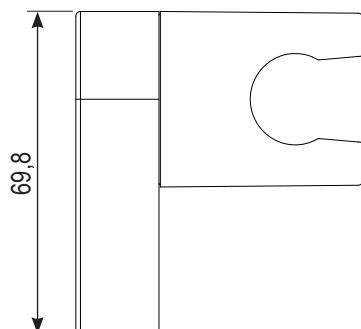
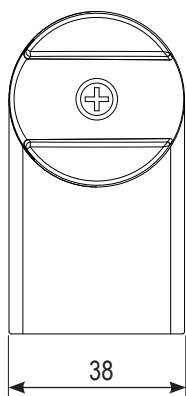

Sundat krytku

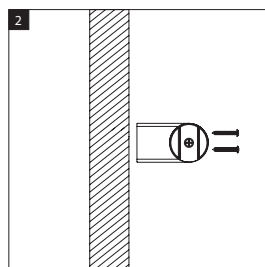

Vyznačte na zeď body pro hmoždinky, vyvrtejte díry a nainstalujte držák na stěnu

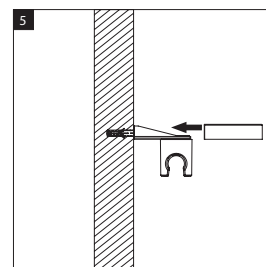
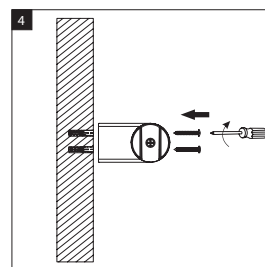
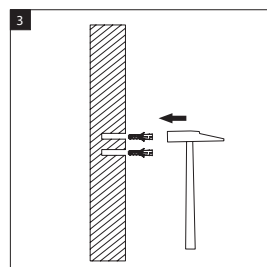

Dejte krytku zpět

Nákresy jsou pouze referenční.

Technický náčrt výrobku naleznete na <http://www.ravak.cz/cz/vodovodni-baterie>.